

Nintendo®

New

1996

PRODUCTS









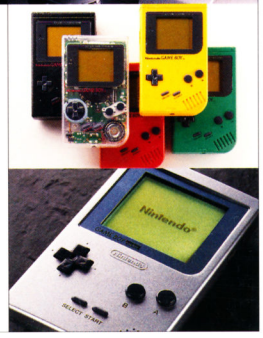



TABLE OF CONTENTS



NINTENDO 64®

2. System and Accessories
4. Nintendo of America: New Games
10. Licensees: New Games



SUPER NES®

12. Systems, Bundle Paks and Accessories
14. Nintendo of America: New Games
23. Nintendo of America: Game Library
24. Licensees: New Games



GAME BOY®

17. Systems and Bundle Paks
19. Nintendo of America: New Games
23. Nintendo of America: Game Library
24. Licensees: New Games



VIRTUAL BOY™

20. System
21. Nintendo of America: New Games
20. Licensees: New Games

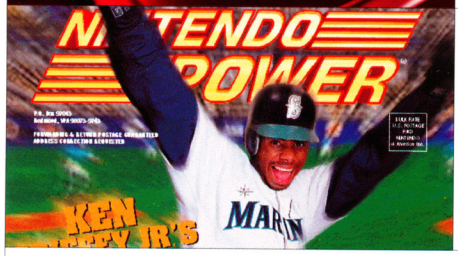

NINTENDO PUBLICATIONS

22. Player's Guide™
Nintendo Power®
Nintendo Power Source™

INDEX

23. Nintendo Library: Super NES and Game Boy
24. Licensee Library: Super NES and Game Boy

SUPER MARIO 64™

NINTENDO 64

A quantum leap in software and hardware guarantees that Mario is set to revolutionize the world of video games once again!

15 worlds and 10 special courses come to life in incredible detail!

Advanced texture mapping and fast, seamless and continuous scrolling in every direction!

Sound, color and clarity that completely immerses players in worlds filled with details, puzzles, enemies, traps and obstacles!

The NINTENDO 64® 3-D joystick offers an incredible new gaming experience!

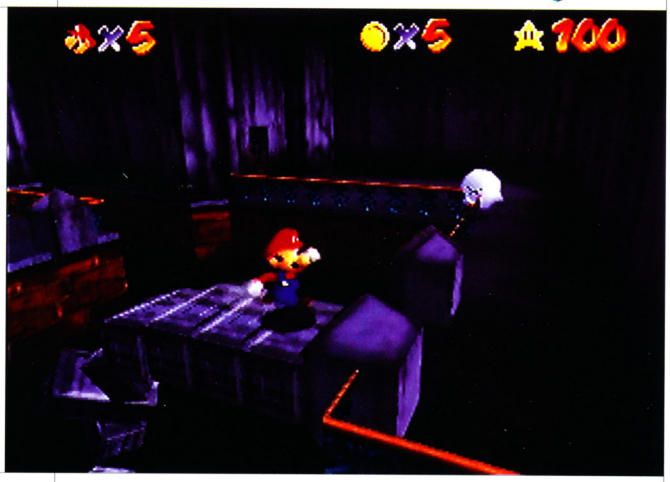

PILOTWINGS 64™

NINTENDO 64

PilotWings 64™ goes beyond mere simulation: players will believe that they are soaring through the sky!

And we mean the whole sky! NINTENDO 64® recreates it all! For the first time, in real time, players can climb, dive, spin and soar through completely realistic, limitless space! No matter which direction they turn!

27 different courses and 3 different ways to fly: Gyrocopter; Hang Glider; Rocket Belt!

Special Snapshot capability allows players to take aerial pictures!



STAR WARS™ SHADOWS OF THE EMPIRE™

TM & © 1996 Lucasfilm Ltd. All rights reserved.
Used under authorization.

NINTENDO 64

The *Star Wars* saga continues on NINTENDO 64® as players take on the role of Dash Rendar, Luke Skywalker's bodyguard! This is the real thing – developed by LucasArts, *Shadows of the Empire* has all the impact of the hit movies!

Incredible variety includes flying levels that feature jet paks and spacecraft, intense confrontations with the forces of Black Sun and the Empire in galactic cities, underground sewers and perilous cliffs!

Smooth play control is surrounded by amazing and highly detailed graphics featuring texture-mapped 3-D polygons!

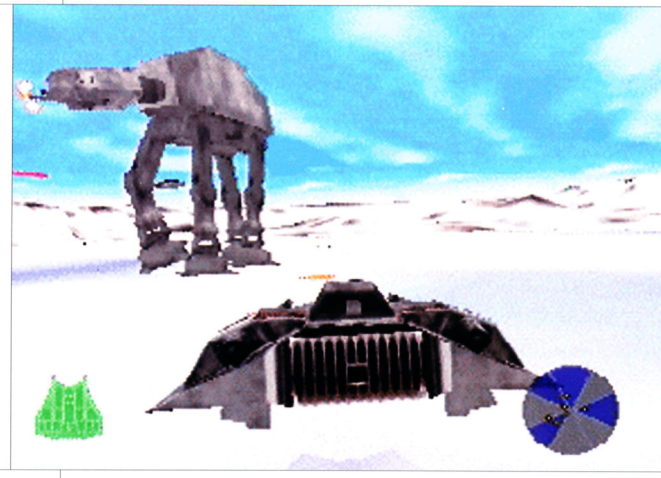

Cruis'n USA™

NINTENDO 64

NINTENDO 64® makes it smoother, faster and more realistic than the arcade version!

14 courses, 4 cars and hidden surprises! From Hollywood through Chicago to the Appalachians, it's a racing tour de force across the continent!

NINTENDO 64® pulls ahead with amazing speed and – thanks to the advanced controller's joystick – players will have complete control from the smallest swerve to the tightest turn!

Fierce competition, stunning graphics and redline speeds will hook every racing fan!



WAVE RACE 64™

NINTENDO 64®

NINTENDO 64® creates an entirely new racing experience with realistic water conditions that let you know you've left solid ground way, way behind!

Jump on your jet ski! The N64 joystick puts players in control, transmitting the experience of racing on water!

Four incredible gaming modes for one or two players: beat the clock as you race time and fight obstacles; clear buoys in the Slalom mode; challenge the N64 or another player in VS Race mode or show your moves in VS Stunt mode!

Control, graphics and sounds that put you out on the water!



GOLDENEYE™

© 1996 Nintendo/Rare. TM & © 1995 Eon Productions Ltd. & Mac B. Inc.
© 1995 Danjaq, Inc. and United Artists Corporation. All rights reserved.

NINTENDO 64®

Bond is on top in this video game adaptation of the smash-hit movie! Only NINTENDO 64® has the power and finesse to put all the action and realism right in your hands!

Players will recognize the film: we have digitized and texture mapped the characters right into the game! And the places – we've used the actual blueprints from the movie set designs!

Be like Bond: unlike other first-person action thrillers, Bond moves like a real person! And the villains are just as real as he fights to overcome Trevelyan, General Ourumov and the twisted Onatopp!



BLAST CORPS.™

NINTENDO 64

Explosive action is only the beginning when a rogue missile carrier malfunctions and threatens millions of lives!

Blast Corps.™ players must clear the way, making sure the missile carrier has no obstacles to collide with!

Use different vehicles and armaments to clear a path through level after level of high-pressure action!

Players will discover incredible bonus areas, loads of levels and – thanks to NINTENDO 64® – more than enough firepower to win!



SUPER MARIO KART R™

NINTENDO 64

One of the greatest race games ever created is even bigger, faster and better on NINTENDO 64®!

Race against the N64 or challenge your friends: up to four players can race head-to-head!

Every cart has its character's own personality, and every course has its own unique features!

Players can pick up and use items that create greater speed, invincibility, or obstacles for their opponents!

Multiple game modes create huge challenges and variety: Grand Prix, Time Attack and VS Match!



KILLER INSTINCT™

NINTENDO64

The fury flies higher and faster than ever in this breathless sequel to the fantastic arcade and Super NES® mega-hits!

More combos designed to keep the fight flowing at fast forward! All new Pressure Breakers; Rock, Paper, Scissors moves; Combo Breakers and Super Linkers that string combos together for unbelievable and devastating attacks!

New characters join the fray – Tusk, Maya and Kim Wu bring on more moves and total chaos to the contest!

The graphics keep getting better – the moves are fast, smooth and fluid with true 60 frames-per-second animation and a flat-out rockin' soundtrack!



HARVEST BODY™

NINTENDO64

What if the only reason humanity existed on earth was to act as a food supply for aliens? Body Harvest will take players back in time to eliminate the alien threat that could wipe out all of us!

There's a huge number of vehicles and missions for players to choose from, with incredibly detailed 3-D worlds full of hidden objectives, a rockin' soundtrack, massive sound effects and a mind-blowing variety of alien body harvesters that must be defeated!

Body Harvest is a unique combination of action and strategy! It features huge worlds and great play depth overloaded with countless hidden surprises!



KIRBY'S AIR RIDE™

NINTENDO 64

Kirby and his crew are the stars of this one-of-a-kind new racing/sports title brought to life with incredible speed and graphics by NINTENDO 64®!

Players ride air boards over courses that test their skill with moguls, hills, steep climbs and bottomless drops!

Game control is amazing, offering a variety of moves that were never possible before!

The game courses come in Championship, Time Trial, Practice and Freestyle modes! The system will even generate random courses so players can have a new experience every time!



STARFOX 64™

NINTENDO 64

Star Fox® became the multimillion selling Super FX™ title that transformed 16-bit game play! Now, Star Fox® evolves into an incredible 3-D universe with NINTENDO 64®!

The N64 joystick puts players in the cockpit of their own updated Arwing fighter: with more speed, more power and more control!

Full-scale 3-D lighting and texture mapping add incredible realism!

Players fly in a complete 360° universe as they fight to outfox Star Wolf – the ruthless and powerful bounty hunter!



NINTENDO 64



MORE NEW RELEASES FOR NINTENDO 64®!

Acclaim Entertainment Inc.	Turok
BMG Entertainment	Silicon Valley
Electronic Arts	FIFA 96
Gametek, Inc.	Robotech Crystal Dreams
GT Interactive	Ultra Combat
Interplay Productions, Inc.	Ultra Descent
Mindscape, Inc.	Monster Dunk
Ocean of America, Inc.	Mission Impossible
Virgin Interactive Entertainment, Inc.	Freak Boy
Williams Entertainment, Inc.	Doom
	Mortal Kombat Trilogy
	NBA Hang Time
	War Gods
	Wayne Gretzky Hockey


VIRTUAL BOY
Body Harves
nkey Kong
Super Mario 64
SUPER NES
GAME BOY POCKET
Tetris A
Star Fox 64
Kong Land
GAME BOY
Dragon Ho
Tetris Attack
N64
Dragon Ho
Super Mario 64
GoldenEye 007
Donkey Kong
GAME BOY
NINTENDO
N64

SUPER NES DONKEY KONG COUNTRY SET™
SNS S HA8X





The top selling home system and the revolutionary top selling hit: Donkey Kong Country™ features Nintendo's exclusive ACM rendering for incredible graphics.

INCLUDES
Donkey Kong Country™ game pak
One controller
RF switch and AC adapter

SUPER NES KILLER INSTINCT SET™
SNS S HA15





We brought the arcade home with the amazing moves and graphics of Killer Instinct™. More ACM graphics, more speed and more moves make this bundle a winner!

INCLUDES
Killer Instinct™ game pak
Killer Cuts™ music CD
One controller
RF switch and AC adapter

SUPER NES SUPER MARIO ALL-STARS SET™
SNS S HA5M





Count the hits: Super Mario Bros.®; Super Mario Bros.® – The Lost Levels™; Super Mario Bros. 2®; Super Mario Bros. 3®; and Super Mario World® – all on a single game pak!

INCLUDES

Super Mario All-Stars™; Super Mario World® 5-in-1 game pak
One controller
RF switch and AC adapter

SUPER NES CONTROL SET™
SNS S HA



The basics – with the power to run ACM and Mode 7™ graphics, with incredible colors and full dimensional stereo sound. Everything players need to open the door to more than 700 incredible game titles!

INCLUDES

One controller
RF switch and AC adapter

SUPER GAME BOY® ACCESSORY
SNS A SGO1



Transform every Game Boy® game into a full-color, big screen adventure with the Super Game Boy® accessory! This low-priced accessory lets players play all their favorite Game Boy® games on a Super NES®! It even lets them create their own borders and artwork!

INCLUDES

Super Game Boy® adapter
Super Game Boy® Player's Guide

SUPER MARIO RPG LEGEND OF THE SEVEN STARS™

SUPER NINTENDO ENTERTAINMENT SYSTEM

SNS P ARWE | **AVAILABLE MAY 1996**

Mario visits all new places, as he seeks out the Seven Stars that will save the Mushroom Kingdom!

An all new kind of adventure for Mario in a battle of brawn and brains as our hero learns to use new weapons and magical spells to uncover clues, battle enemies and solve puzzles in this action-packed role playing game!

Incredible ACM graphics bring Mario and the gang to life like never before!

Rendered in a unique 3/4 perspective Super Mario RPG adds a new dimension to role playing games!

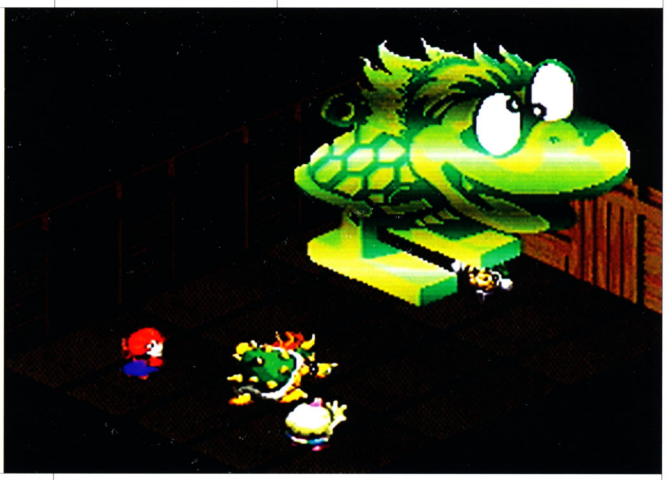

KEN GRIFFEY JR.'S WINNING RUN™

SUPER NINTENDO ENTERTAINMENT SYSTEM

SNS P A9GE | **AVAILABLE JUNE 1996**

Baseball's most popular and talented player plays only on Nintendo!

Ken Griffey Jr. adds more than his name to this game: he adds his knowledge of the game and insights to bring a special level of strategy and skill to this all-new Major League Baseball approved edition!

Trade players, build your own team and advance through MLB League mode, World Series mode, All-Star mode or a special MLB Challenge mode!

Improved batting control helps you slug it out in a home run derby!

ACM graphics, authentic stadiums, real teams and logos put you right in the game!



KIRBY SUPER STAR™

SUPER NINTENDO ENTERTAINMENT SYSTEM

SNS P AYLE | **AVAILABLE SEPT. 1996**

32 megs in a single cartridge gives players 8 different Kirby games!

Catchy, fast and full of fun, Kirby makes his way through Spring Breeze; Gourmet Race; DynaBlade; The Great Cave Offensive; Revenge of Meta Knight; Milky Way Wishes; Megaton Punch and Samurai Kirby!

Kirby can use the abilities of 24 different high powered characters! Kirby can also produce a helper character to assist him in battle! The helper can be controlled by the computer or by a second player!

Big variety that's fun for everyone! Big value with 8 games in one, plus some unexpected surprises!



TETRIS ATTACK™

SUPER NINTENDO ENTERTAINMENT SYSTEM

SNS PX AKFE | **AVAILABLE SEPT. 1996**

The Tetris tradition continues with another mind-boggling set of challenges that require skill, strategy and speed! Plus an incredible head-to-head two-player mode that multiplies the possibilities!

Look out for huge chain reactions that will clear the screen and crush your opponent: if you know how to get things in line! Five different modes of play keep the challenge fresh and exciting!

The gang from Yoshi's Island is here to lend a hand in this instant puzzle classic!

This great puzzle game is also available on Game Boy®: DMG P AYLE

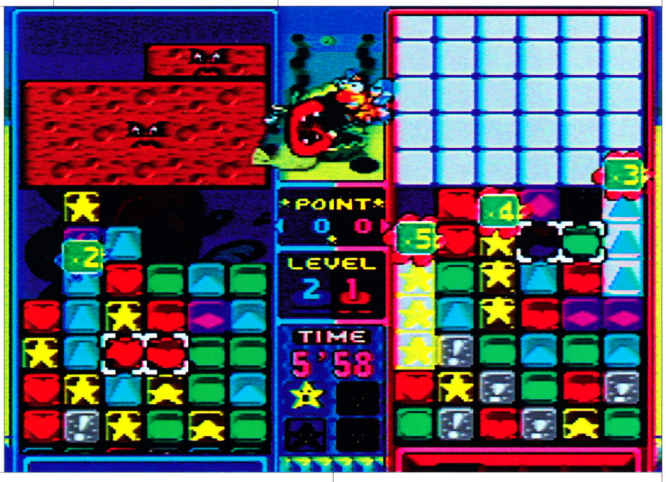

DONKEY KONG COUNTRY 3™ DIXIE KONG'S Double Trouble!™

SUPER NINTENDO ENTERTAINMENT SYSTEM

SNS P A3CE | **AVAILABLE NOV. 1996**

The third installment in this hugely popular series puts the focus on Dixie Kong and her new sidekick, Kiddy Kong!

The Nintendo exclusive ACM graphics are better than ever, with more detailed animation that brings all the characters to life like never before!

More new friends and enemies make the adventure more interesting and exciting as Dixie Kong and Kiddy Kong check out the unexplored areas of DK Island in their search for Diddy Kong and Donkey Kong – trapped in the laboratory of KAOS!

Dixie Kong's Double Trouble™ features lots of hidden areas, special items, new abilities and new ways to ride!

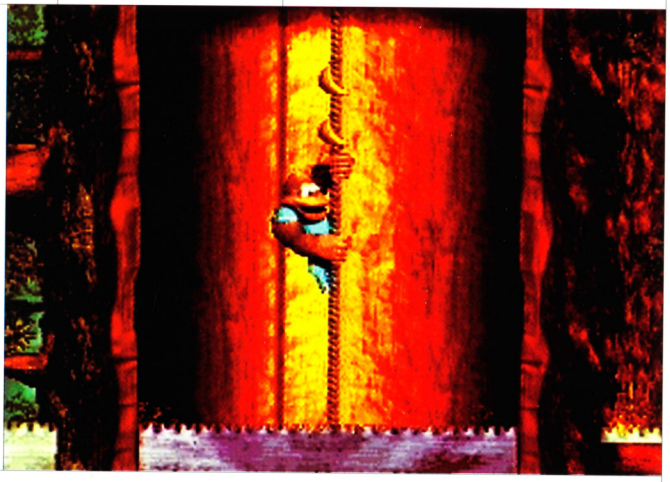



GAME BOY® POCKET™

MGB S VA | **AVAILABLE SEPTEMBER 1996**



The world's favorite portable, personal entertainment system is 30% smaller and slimmer – Game Boy® Pocket™ features a sophisticated new chrome finish!

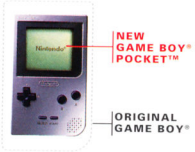

The screen has been improved! Games display with greater clarity and even though this model is more compact, the screen is the same size as the original Game Boy®!

Plays all Game Boy® games! And the Game Link™ Adapter lets you link to any other Game Boy!

INCLUDES
Two AAA batteries

GAME BOY® PLAY IT LOUD™ SERIES





Intense new colors bring a whole new look to the world's number one portable entertainment system. In clear, red, yellow, green and hi-tech black. What color is yours?

INCLUDES
Four AA batteries
Clear, hard plastic storage case

BLACK:	DMG S KA
GREEN:	DMG S MA
RED:	DMG S RA
CLEAR:	DMG S SA
YELLOW:	DMG S YA

GAME BOY® KILLER INSTINCT™ SET
DMG S GAO3





They're all here: Fulgore, Glacius, Orchid and the rest – ready to create the same chaos in the palm of your hand! ACM graphics, great moves and unstoppable action!

INCLUDES
Killer Instinct™ game pak
Four AA batteries

GAME BOY® TETRIS® SET
DMG S GATR

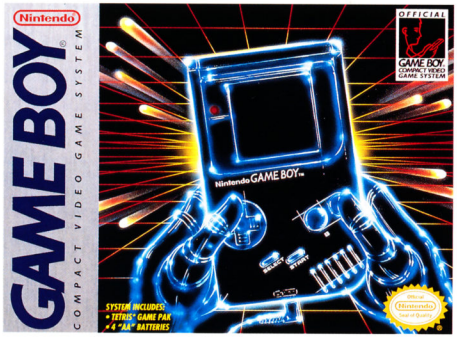

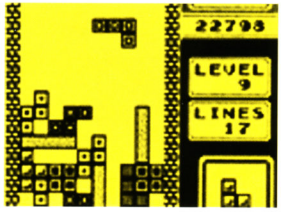

The world's most popular portable entertainment system and the world's most popular puzzle game!

INCLUDES
Tetris® game pak
Four AA batteries

GAME BOY® BASIC SET
DMG S GA



The same great hardware platform in a low-priced package!

INCLUDES
Four AA batteries

KIRBY'S BLOCK BALL™

GAME BOY®

DMG P AKXE | **AVAILABLE MAY 1996**

Fast-paced puzzle action that will have Game Boy® fans of all ages lining up!

Great action for Game Boy® and Super Game Boy®!

Kirby adds new dimensions to this puzzle game: when he becomes the ball he can also become more powerful with Stone, Flame, Spark and Needle powers that help to clear the field!

There are 10 stages in the game and each stage consists of five unique levels! And if a player can beat the "Borderline" score in each of the first 10 stages, they'll reach the top-secret 11th stage!

SUPER GAME BOY SCREEN DISPLAY SHOWN

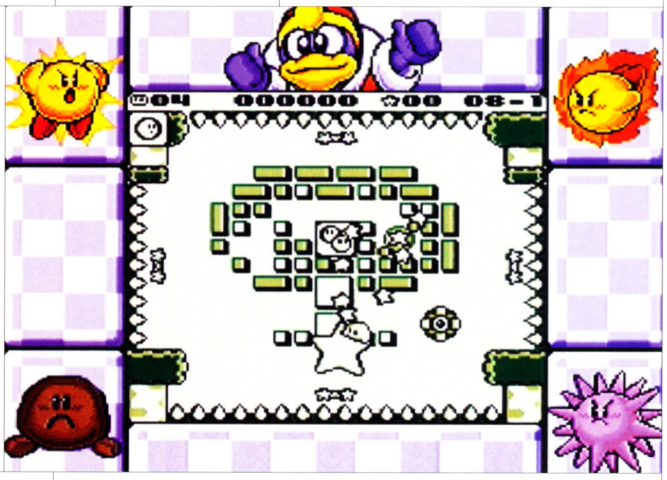

DONKEY KONG LAND II™

DIDDY'S KONG QUEST™

GAME BOY®

DMG P ADDE | **AVAILABLE SEPT. 1996**

The name says it all! The smash hit series that began on the Super NES® continues with this sequel to the Game Boy® blockbuster!

All new fun, adventure and action finds Diddy Kong and Dixie Kong on the trail of Kaptain R. Kool and his vast army of Kremlings!

They'll ride a rhino, spider, swordfish, parrot and a snake! They'll get help from a magical seal and a bright little fish!

Tons of bonuses, hidden items, special areas, surprise traps and ACM graphics add up to another hit!

SUPER GAME BOY SCREEN DISPLAY SHOWN

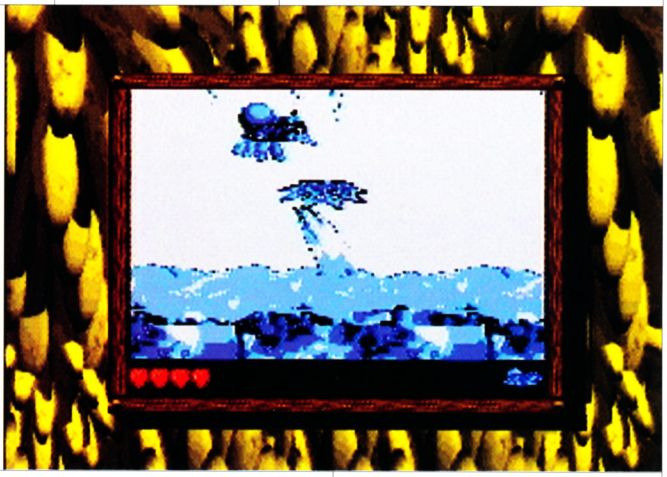

VIRTUAL BOY™
VUE S RAO1





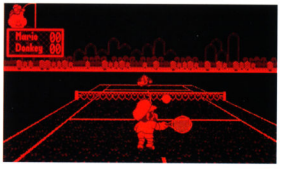

True 32-bit high-speed risc processing and an advanced LED display system create real 3-D imaging that immerses players in an entirely new gaming experience!

INCLUDES

Virtual Boy™ optics and CPU
Advanced controller
Mario's Tennis™ game pak
System stand

LICENSEE TITLES

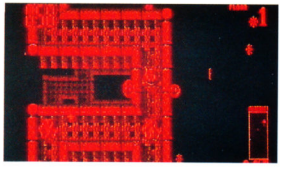

Jack Bros. – Atlus Software, Inc.



Virtual League Baseball – Kemco

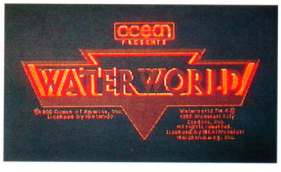

Waterworld – Ocean of America, Inc.

Bound High!™

VIRTUAL BOY™

VUE P VBHE | **AVAILABLE AUGUST 1996**

Feel like falling? You'll bounce back with Bound High!

Bounce up and down through miles and miles of platforms and dimensions with Chalvo, the rubber ball-like robot who is out to splatter all the alien monsters that are on the attack!

Fantastic dimensional look that will have players falling and bouncing through incredible 3-D spaces!

Skill, speed and fast reflexes are the only way to master this game!

Four modes of play in Adventure, Score Attack, Random and Pocket & Cushion!

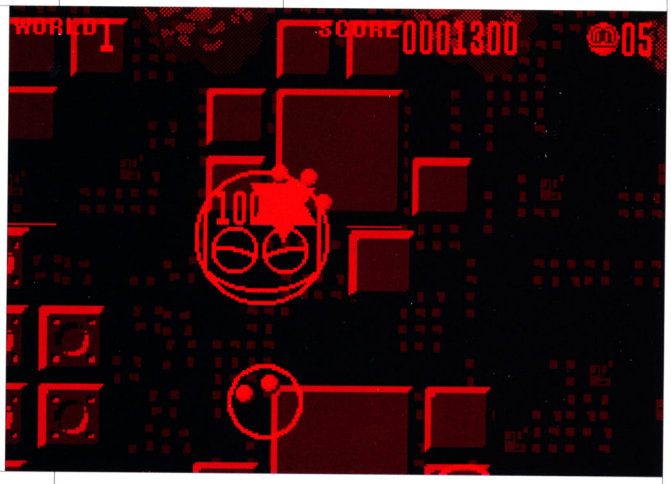

Dragon Hopper™

VIRTUAL BOY™

VUE P VDHE | **AVAILABLE AUGUST 1996**

The 3-D realism of Virtual Boy™ casts this action adventure game in a whole new light!

Players join Dorin the Dragon on a journey through the many elevations of Faeron, to find the Four Spirits and rescue his love, Diana!

Incredible graphics feature dramatic scaling and movement as Dorin jumps up and down the different underground levels of Faeron, battling enemies and overcoming obstacles!

Complex, character-oriented and Zelda-like feel will attract RPG and adventure game players!

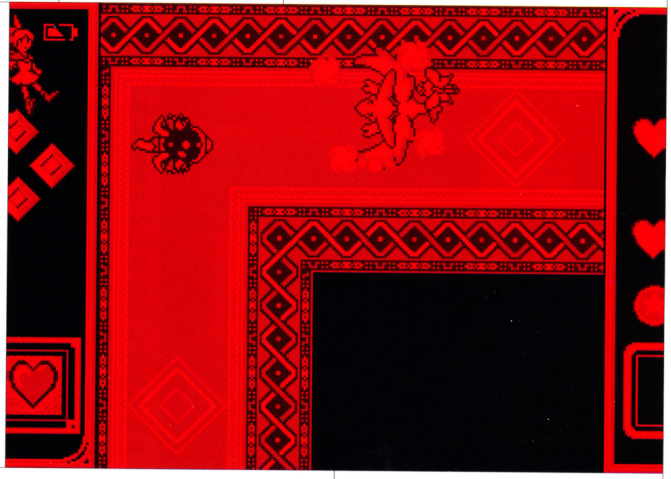

NINTENDO PLAYER'S GUIDE™

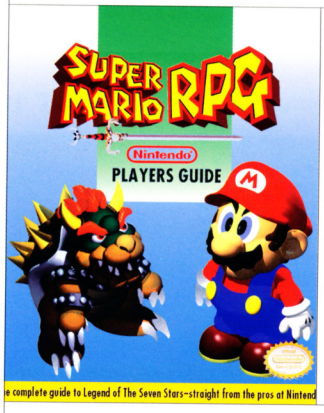

These full color guides help players push their games to the limit with the inside story on tricks, traps and techniques that add up to winning big. And you'll win, too. Because every hit game means instant demand for the advantage Nintendo Player's Guides™ offer. Get in on the profit!

Player's Guides
- Chrono Trigger
- Donkey Kong Country 2™ – Diddy's Kong Quest™
- Donkey Kong Country™
- Killer Instinct™
- Super Mario World 2® – Yoshi's Island™
- Super Mario 64™
- Super Mario RPG – Legend of the Seven Stars™

Graphic Novels (Comics):
- Super Mario Adventure
- The Legend of Zelda® – A Link to the Past®

Also available:
- N64 Preview Guide

NINTENDO POWER® MAGAZINE

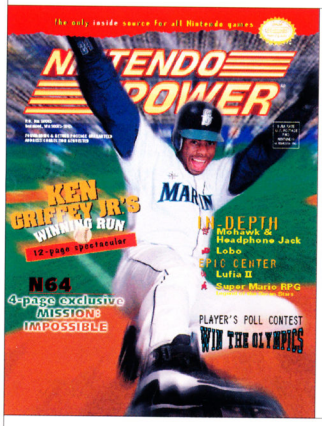

Our monthly insider's magazine features more articles, incentives and information to help Nintendo players get the most from the best games and best systems available.

- A whole new look and a whole new attitude!
- The ONLY source for the inside info on N64 and smash titles like Killer Instinct™; Donkey Kong Country 2™ – Diddy's Kong Quest™; Super Mario RPG – Legend of the Seven Stars™; Ken Griffey Jr.'s Winning Run™ and more!
- The ONLY source for official previews and facts on NINTENDO 64®!

NINTENDO POWER SOURCE™



With almost 24 million visitors in the first year, Nintendo Power's two on-line sites remain among the most popular destinations in cyberspace. The World Wide Web site now has extensive information on Super Mario RPG, in a section loaded with free art, sound files and interactive games. The America Online site features "The Loud House" with Nintendo's three on-line cyberjocks every weekday afternoon.

- America Online: Nintendo Power Source on America Online @ Keyword: NOA
- World Wide Web: Nintendo Power Source @ WWW.NINTENDO.COM on the Internet

Nintendo of America, Inc.

P.O. Box 957
Redmond,
WA 98073-0957
206 / 882-2030
FAX 206 / 882-3585

Contact
Nintendo of America

SUPER NES



Donkey Kong Country 2™



Killer Instinct™

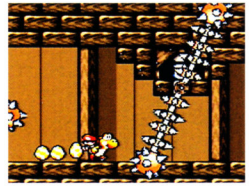

Super Mario World 2® – Yoshi's Island™

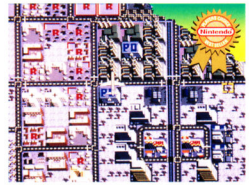

Sim City®



Super Mario All-Stars™



Super Mario Kart®

NOW

- Donkey Kong Country™
- Donkey Kong Country 2™ – Diddy's Kong Quest™
- Killer Instinct™[1]
- Super Mario World 2® – Yoshi's Island™
- Tetris 2®[2]

1996

- Donkey Kong Country 3™ – Dixie Kong's Double Trouble™
- Ken Griffey Jr.'s Winning Run™[3]
- Kirby Super Star™[4]
- Super Mario RPG – Legend of the Seven Stars™[5]
- Tetris Attack™[6]

PLAYERS CHOICE

- Sim City®[7]
- Super Mario All-Stars™
- Super Mario Kart®

GAME BOY



Killer Instinct™

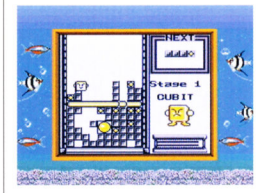

Tetris Blast™

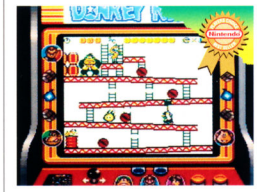

Donkey Kong®



Super Mario Land®



Super Mario Land 2® – 6 Golden Coins™

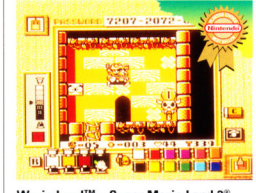

Wario Land™ – Super Mario Land 3®

NOW

- Asteroids®[8] / Missile Command®[9]
- Centipede®[10] / Millipede®[11]
- Defender®[12] / Joust®[13]
- Donkey Kong Land™
- Dr. Mario®
- Galaga®[14] / Galaxian®[15]
- Killer Instinct™[1]
- Kirby's Dream Land®[16]
- Kirby's Dream Land 2®[17]
- Kirby's Pinball Land™[18]
- Mario's Picross™[19]
- Space Invaders®[20]
- Street Fighter II™[21]
- Tetris®[22]
- Tetris 2®[2]
- Tetris Blast™[23]
- Vegas Stakes®[24]

1996

- Donkey Kong Land 2™ – Diddy's Kong Quest™
- Kirby's Block Ball™[25]
- Tetris Attack™[6]

PLAYERS CHOICE

- Donkey Kong®
- Super Mario Land®
- Super Mario Land 2® – 6 Golden Coins™
- Wario Land™ – Super Mario Land 3®

see back cover for trademark information

Nintendo

SUPER NES

Acclaim Entertainment, Inc.

One Acclaim Plaza
Glen Cove, New York 11542
516 / 656-5000
FAX 516 / 656-2040
Gregory Fischbach
Robert Holmes
Sam Goldberg
John Peterson
Jim DeRose



NOW
College Slam
Cutthroat Island
Frank Thomas' Big Hurt Baseball
NFL Quarterback Club '96
Revolution X
WWF Wrestlemania: The Arcade Game

Advanced Productions Inc.

1230 Hempstead Turnpike
Franklin Square, NY 11010
516 / 328-7000
FAX 516 / 354-4015
Tom Mulvey



NOW
WAR 2410
1996
ZANEX The Revolution

American Sammy Corp.

901 Cambridge Drive
Elk Grove, IL 60007
847 / 364-9787
FAX 847 / 364-9831
Rick Rochetti
David Cane
Maria Folinopoulos



NOW
Jimmy Houston's Bass Tournament U.S.A.

Bandai America, Inc.

12851 East 166th Street
Cerritos, CA 90703
310 / 926-0947
FAX 310 / 926-8030
Shin Ueno



1996
Power Rangers ZEO Battle Racers

Capcom Entertainment, Inc.

475 Oakmead Parkway
Sunnyvale, CA 94086
408 / 774-0500
FAX 408 / 774-3995
Simone Seydoux
Todd Thorson



NOW
Breath of Fire II
Final Fight 3
Mega Man X3
1996
Marvel Super Heroes In War of the Gems

Disney Interactive

500 So. Buena Vista Street
Burbank, CA 91521-8421
818 / 265-5000
FAX 818 / 567-0284
Will Kassoy



NOW
Toy Story

GAME BOY



NOW
College Slam
Dragonheart
Frank Thomas' Big Hurt Baseball
NFL Quarterback Club '96
1996
Ironman/XO

Nintendo

SUPER NES

Electronic Arts

1450 Fashion Island Blvd.
San Mateo, CA 94404
415 / 571-7171
FAX 415 / 513-7040
Paulette Doudell



NOW
FIFA Soccer 96
Madden NFL 96
NBA Live 96
NHL 96
1996
Madden NFL 97

Gametek, Inc.

Three Harbour Drive
Suite 110
Sausalito, CA 94965
415 / 289-0220
FAX 415 / 289-0240
Mark Burke

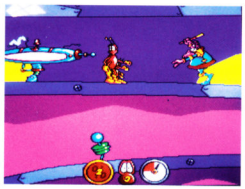

NOW
Frantic Flea

Hot-B USA Inc.

1255 Post Street
Suite 1040
San Francisco, CA 94109
415 / 567-9337
FAX 415 / 567-9543
Brad Berglund

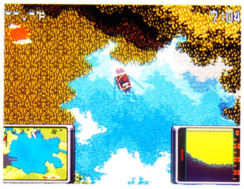

NOW
Bassin's Black Bass
with Hank Parker

Hudson Soft USA, Inc.

25 Central Way
Suite 300
Kirkland, WA 98033
206 / 889-1200
FAX 206 / 889-4466
Louis Moiani
Kenji Matsuura

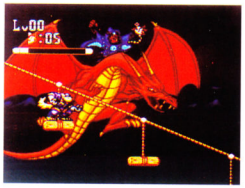

NOW
Hagane - Final Conflict
The Sporting
News Baseball
Super Adventure Island 2
Super Bomberman 2
Super Bonk
SWAT KATZ
ACCESSORY
Super Multi-Tap

JVC Musical Industries, Inc.

3800 Barham Blvd.
Suite 305
Los Angeles, CA 90068
213 / 878-0101
FAX 213 / 878-2521
Stacey Sujishi

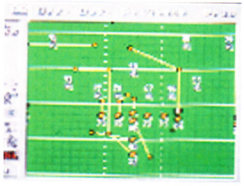

NOW
Big Sky Trooper
Emmitt Smith Football

Kemco

Westpark G2
8335 154th Ave. N.E.
Redmond, WA 98052
206 / 869-8000
FAX 206 / 869-8080
Oliver Miyashita



NOW
Top Gear
Top Gear 3000

GAME BOY

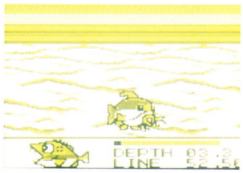

NOW
Black Bass Lure Fishing



NOW
Bonk's Revenge



1996
Sword of Hope 2



Nintendo

	SUPER NES	GAME BOY
Koei Corporation One Bay Plaza 1350 Bayshore Highway Suite 540 Burlingame, CA 94010 415 / 348-0200 FAX 415 / 348-8967 Amos Ip	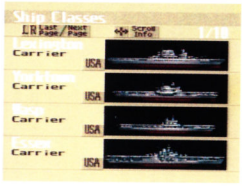 **NOW** Aerobiz Supersonic Civilization New Horizons PTO II Romance of the Three Kingdoms IV: Wall of Fire	
Konami (America), Inc. 900 Deerfield Parkway Buffalo Grove, IL 60089-4510 847 / 215-5100 FAX 847 / 215-5122 Robert O'Connor Rand Severin	 **NOW** Castlevania: Dracula X International Superstar Soccer Deluxe Metal Warriors NBA Give 'N Go	 **NOW** Animaniacs
Namco Hometek Inc. 150 Charcot Avenue Suite A San Jose, CA 95131 408 / 922-0712 FAX 408 / 321-0518 Pete Yoskin	 **NOW** Pac-Attack	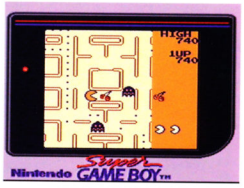 **NOW** Pac-Man
Natsume Inc. 1818 Gilbreth Road Suite 229 Burlingame, CA 94010 415 / 692-1941 FAX 415 / 692-1943 Hiro Maekawa	 **NOW** Mark Davis' The Fishing Master **1996** Lufia II: Rise of the Sinistrals	
Ocean of America, Inc. 1870 Little Orchard Street San Jose, CA 95125 408 / 289-1200 FAX 408 / 289-1889 Connie Viveros Molly Smith	 **NOW** The Flintstones **1996** Lobo Waterworld	
Raya Systems, Inc. 2570 W. El Camino Real Suite 309 Mountain View, CA 94040 415 / 949-3933 FAX 415 / 949-3935 Beth Gemeny	 **NOW** Bronkie the Bronchiasaurus Packy and Marlon Rex Ronan - Experimental Surgeon	

Nintendo

SUPER NES

GAME BOY

Seta USA, Inc.

105 E. Reno Avenue
Suite 22
Las Vegas, NV 89119
702 / 795-7996
FAX 702 / 795-8096
Tom Shizuma
Robert Barr



NOW
Air Strike Patrol
F-1 ROC II
F-1 ROC Race of Champions
Kendo Rage
Nosferatu
The Wizard of Oz

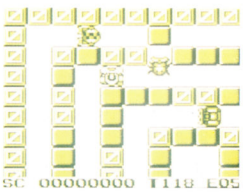

NOW
Battle Bull
Q-Billion

Square Soft, Inc.

Westpark G-1
8351 154th Ave. N.E.
Redmond, WA 98052
206 / 861-0101
FAX 206 / 861-0505
Kelly Beloit



NOW
Chrono Trigger
Secret of Evermore

Tecmo, Inc.

Sequoia Commerce Center
19260 S. Van Ness Avenue
Torrance, CA 90501
310 / 787-2900
FAX 310 / 787-3131
Dimitri Criona



NOW
Tecmo Super Bowl III

T. HQ. Inc.

5016 N. Parkway
Calabasas
Suite 100
Calabasas, CA 91302
818 / 591-1310
FAX 818 / 591-1615
Elizabeth Greene

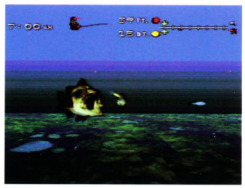

NOW
BASS Masters Classic
The Mask
PGA TOUR 96
Urban Strike

1996
BASS Masters Classic: Pro Edition
College Football USA 97
Mohawk and Headphone Jack
Mr. Do
NHL 97
Olympic Summer Games
PGA European Tour

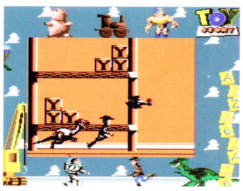

NOW
FIFA Soccer 96
Madden 96
NBA Live 96
NHL 96
PGA TOUR 96
Pocahontas
Super Return of the Jedi
Toy Story

1996
Battlezone/Super Breakout
FIFA 97
Madden 97
Olympic Summer Games
Urban Strike

Titus Software Corporation

20432 Corisco Street
Chatsworth, CA 91311
818 / 709-3692
FAX 818 / 709-6537
Serge Hernani



NOW
Ardy Lightfoot
The Brainies
Lamborghini American Challenge
Power Piggs of the Dark Age
Prehistorik Man
Sink or Swim - S.O.S.



NOW
Lamborghini American Challenge
Prehistorik Man

1996
Little Indian Big City

Nintendo

	SUPER NES	GAME BOY
Toho Co., Ltd. 2029 Century Park East Suite 1150 Los Angeles, CA 90067 310 / 277-1081 FAX 310 / 277-6351 Yukio Kotaki	 **NOW** Mecarobot Golf Super Godzilla	
UBI Soft 80 E. Sir Francis Drake Blvd. Suite 3E Larkspur, CA 94939 415 / 464-4440 FAX 415 / 464-4450 Rebecca Heathcock		**1996** Street Racer Deluxe
U.S. Gold 303 Sacramento Street Fourth Floor San Francisco, CA 94111 415 / 693-0297 FAX 415 / 693-0698 Robert Botch	 **NOW** Izzy's Quest for the Olympic Rings	
Viacom New Media 1515 Broadway, 30th Floor New York, NY 10036 212 / 258-6840 FAX 212 / 258-6499 Steve Jackson	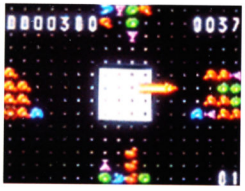 **NOW** Ahh! Real Monsters Nickelodeon GUTS Zoop	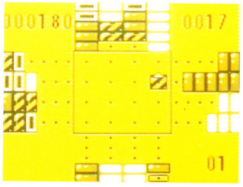 **NOW** Zoop
Williams Entertainment, Inc. 1800 S. Business 45 P.O. Box 2097 Corsicana, TX 75151 903 / 874-2683 FAX 903 / 872-8000 Laura Capehart	 **NOW** Arcade's Greatest Hits DOOM Mortal Kombat 3 **1996** NBA Hang Time Ultimate Mortal Kombat 3	**NOW** The Getaway Mortal Kombat 3





Nintendo®

Nintendo of America Inc. 4820 150th Ave. NE
Redmond, Washington 98052

© 1996 Nintendo of America Inc.
TM and ® are trademarks of Nintendo of America Inc. 5/96

All other trademarks are owned by the companies who market or license those products.

1 © 1994, 1995 Nintendo/Rare.

2 ® & © 1987 Elorg. Licensed to Nintendo. © 1989, 1993 Nintendo. Game Boy Tetris 2 licensed from BPS. All rights reserved. Original Tetris concept, design and program by Alexey Pazhitnov.

3 © 1996 Nintendo/Rare. The Major League Club insignias depicted on this product are trademarks which are the exclusive property of the respective Major League clubs and may not be reproduced without their written consent. Major League Baseball is a registered trademark of Major League Baseball Properties, Inc.

4 © 1995, 1996 Nintendo/HAL Laboratory, Inc.

5 © 1996 Nintendo/Square. Character: © Nintendo, © Square.

6 © 1995 Nintendo. © 1996 Nintendo/Intelligent Systems. Tetris Attack™ Licensed to Nintendo by The Tetris Company. Tetris Attack inspired by original Tetris.

7 ® & © 1989 Maxis Software. © 1991 Nintendo.

8 ® & © 1979, 1995 Atari Corporation. Developed by Accolade, Inc. Licensed to Nintendo. Asteroids is a registered trademark of Atari Corp.

9 ® & © 1981, 1995 Atari Corporation. Developed by Accolade, Inc. Licensed to Nintendo. Missile Command is a registered trademark of Atari Corp.

10 ® & © 1982, 1995 Atari Corporation. Developed by Accolade, Inc. Licensed to Nintendo. Centipede is a registered trademark of Atari Corp.

11 ® & © 1983, 1995 Atari Corporation. Developed by Accolade, Inc. Licensed to Nintendo. Millipede is a registered trademark of Atari Corp.

12 ® & © 1980, 1995 Williams Electronics Games Inc. All rights reserved. Licensed to Nintendo. Defender and Williams are trademarks of Williams Electronics Games Inc.

13 ® & © 1982, 1995 Williams Electronics Games Inc. All rights reserved. Licensed to Nintendo. Joust and Williams are trademarks of Williams Electronics Games Inc.

14 ® & © 1981, 1995 Namco Ltd. All rights reserved. Licensed to Nintendo.

15 ® & © 1979, 1995 Namco Ltd. All rights reserved. Licensed to Nintendo.

16 © 1992 Hal Laboratory, Inc./Nintendo.

17 © 1995 Hal Laboratory, Inc./Nintendo.

18 © 1993 Hal Laboratory, Inc./Nintendo.

19 © 1995 Nintendo/Ape Inc./Jupiter Co., Ltd.

20 ® & © 1994 Taito. Licensed to Nintendo.

21 TM & © 1991-1995 Capcom Co., Ltd. Licensed to Nintendo.

22 TM & © 1987 Elorg. Tetris licensed to Bullet-Proof Software and sublicensed to Nintendo. © 1989 Bullet Proof Software. © 1989 Nintendo. All rights reserved. Original concept, design and program by Alexey Pazhitnov.

23 © 1995, 1996 B.P.S. Licensed to Nintendo. © 1987 Elorg. © 1989 Nintendo. All rights reserved. Tetris Blast is a trademark of Elorg. Tetris concept by Alexey Pajitnov. Tetris Blast concept by Ape.

24 © 1995 HAL Laboratory, Inc./Nintendo. Licensed to Nintendo.

25 © 1995 Nintendo/HAL Laboratory, Inc.

For game rating information call 1-800-771-3772

It's Gonna Be A Scorchin' Hot Tecmo Summer!



Tecmo Part # TCM9006

Peace and Tranquility is shattered when the Evil Lord Homncruse seizes power from the "Aqutallion". There are five overseers of the Aqutallion who were led by your father. The Evil Lord has destroyed your father. Now, a world of chaos ensues.

You are Ray, a young descendent of the legendary Aqutallion. With the circumstances of your father still shrouded in mystery, you begin to shape a new generation of Aqutallion Warriors. The quest of gathering the other children of this chosen ancestry now becomes your destiny. Together, the children unite in friendship to regain power.

Along the way, you must create your own city and ultimately restore harmony to the world. Even knowing this, questions remain... Where to begin? Is there enough time? Can it be done at all? Only one who knows the Secret of the Stars can find the answers.

Tecmo Secret of the Stars Features:

- Unique split party, each with individual control
- Animated 3D battle scenes
- Battery backup to save 3 different Quests
- Hours and hours of fun game play



Tecmo Part # TCM9007

Here it is! The complete Ninja Gaiden Trilogy you wanted. All 3 classic Ninja Gaiden games from the Nintendo in 1 Super Nintendo cartridge.

Follow Ryu's adventures as he fights the ancient forces of darkness with his Ninjutsu powers. The Ninja Gaiden series tells a story through Tecmo's unique cinema screen animation.

It's not just fighting, its strategy, cunning, and deception as you learn to pick and use the special ninja weapons and powers you'll need to be successful in this EPIC quest.

Tecmo's Ninja Gaiden Trilogy Game Features:

- Game continue mode
- Password game saver
- Exciting cinema screens
- Extraordinary weapons
- Hidden power-ups
- Improved graphics
- Enhanced music and sound effects

TECMO® SUPER BOWL™ III

FINAL EDITION

Over the past 6 years Tecmo has been making football games for the Nintendo, Super Nintendo, and Sega Genesis systems. Each version has been a substantial improvement over the previous version.
We have been listening to both football and game fans, and have been working constantly to improve the game. The results of 6 years work is here. It's TECMO SUPER BOWL III: The Final Edition...
This game is virtually a NFL football simulator. The player has all of the abilities of the real NFL football teams, coaches, and the real NFLPA players.
(We even free agency!)

COMING THIS OCTOBER FOR THE SUPER NINTENDO AND SEGA GENESIS GAME SYSTEMS.

This official seal is your assurance that Nintendo has approved the quality of this product. Always look for this seal when buying games and accessories to ensure complete compatibility with your Super Nintendo Entertainment System.

NATIONAL FOOTBALL LEAGUE PLAYERS

NFL

© 1994 NFLP
SUPER BOWL and NFL Shield Design are trademarks of National Football League.
© 1994 NFLP
Officially Licensed Product of the National Football League Players

SUPER NINTENDO ENTERTAINMENT SYSTEM

TECMO 16 Bit SPORTS

© Tecmo, Ltd. 1994 TECMO® is a registered trademark of Tecmo, Inc. Licensed by Nintendo for play on the Super Nintendo Entertainment System. Nintendo, Super NES and official seals are registered trademarks of Nintendo of America Inc.

KIDS TO ADULTS AGES 6+

Tecmo, Inc. • 19260 South Van Ness Avenue, Torrance, CA 90501 Phone (310) 787-2900